



Analytical Report from Breath Gas Values

Type of Test Performed: Small Intestinal Bacterial Overgrowth (SIBO)
LACTULOSE

Name: [REDACTED]

Date Samples Collected: [REDACTED]

Date of Analysis: [REDACTED]

Sample Analysis Chart

Sample #	Sample	ppm H ₂	ppm CH ₄	Combined	CO ₂ %
1	Control	1	7	8	4.60
2	20 Min	1	8	9	4.60
3	40 Min	1	7	8	4.50
4	60 Min	6	10	16	4.50
5	80 Min	10	12	22	4.50
6	100 Min	19	16	35	4.40
7	120 Min	28	18	46	3.90
8	140 Min	43	22	65	4.50
9	160 Min	50	20	70	4.40
10	180 Min	70	24	94	4.10

Graphical Representation

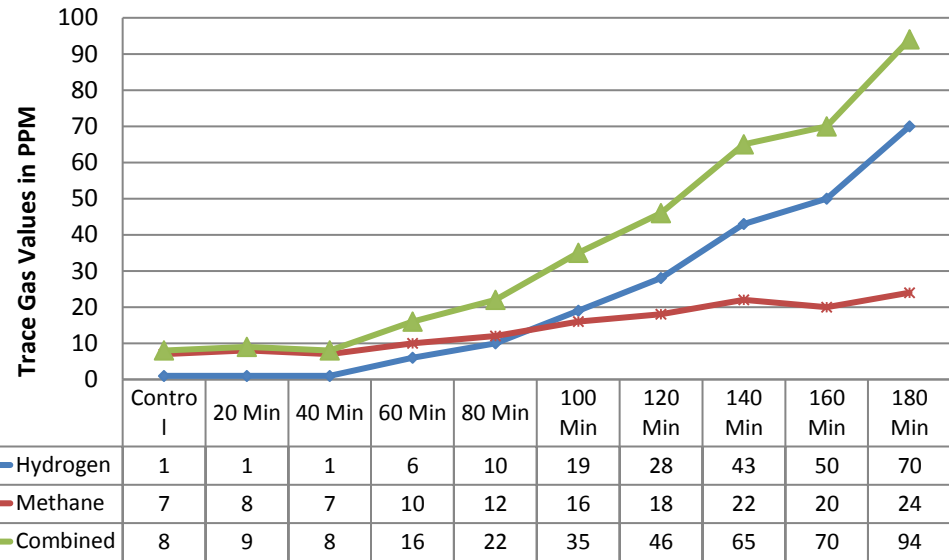

For a proper diagnosis, your physician must review this information supplemented with clinical information that is unavailable to BreathTrackers, Inc.

The physician must be aware of clinical factors that may affect the interpretation of this test prior to concluding a final diagnosis based on these results.

Hydrogen (H₂) and Methane (CH₄) values corrections are based on CO₂ content in the samples. CO₂ is not used for diagnosis, only for quality assurance of samples.

*Correction is based on contamination with room air or bronchial deadspace air, typically good samples are around 5.5% CO₂. Poor samples are typically below 1.5%.

If a sample is considered "poor" the charted result cannot be determined accurately due to contamination of the sample. This does not mean your test is inconclusive in all cases.

BreathTrackers Inc. analyzed the breath samples provided by customer.

No diagnosis is being made by BreathTrackers and therefore, shall not be held liable for any further interpretation, final assay decision, or medical treatment provided by physicians to their patients based on these results.